CHURCH

Sunday Service Changes

To provide worship opportunities for as many people as we can, masks and social distancing will be *required* during our 8 a.m. services, but will be only *highly encourage* in our 10:30 a.m. services.

Sunday Church Van Drivers

We are in desperate need of two or more volunteers to add to our Sunday morning monthly van driver rotation! This ministry is very important each week. If you are willing to meet this need, please contact the church office!

Summer Yard Sale

Donate your old unwanted items to a FBC Kids and Blaze Student Ministries yard sale this summer! Funds raised will be used for kids camp and youth mission trip. Clothes will not be accepted.

Go Out—Truman Kindergarten

Wednesday, May 26, 10:30 a.m. // Sign up to help us feed lunch to Truman Learning Center's staff on their last day of school! They will come eat in our gym 12:30 p.m., and then in the afternoon we will help them pack up or carry items they need transported for summer break. Come help us show love to our "adopted" school!

Go Out—Country Days

June 4-5, Long Park // This year our church is creating and running a booth in the new Country Days Kid Zone! We will use this booth to impact families as they enjoy the festival. Sign up for one or more 1 hour long time slots!

FBC KIDS

Children's Musical

THIS Wednesday, May 19, 6 p.m. Sanctuary // Come enjoy our Christmas Children's Musical, Wrapping All the Way, that we had to postpone last winter! We ask that you bring a small shoebox sized stuffed animal to donate to Operation Christmas Child.

AWANA Pinewood Derby

Wednesday, May 26, 6 p.m. // Save the date for our annual Pinewood Derby car race! Everyone is invited to come cheer on our kids!

BLAZE STUDENT MINISTRIES

Graduation Breakfast

Sunday, May 23, 9:15 a.m. Gym // For those who RSVP'd don't forget, we are celebrating our high school graduates with a special breakfast during Sunday School.

MOMENTUM MENS MINISTRIES

Pickleball Tournament

If any church members have interest in participating in a pickleball tournament, please sign your name on the bulletin board.

LIFE PLUS 55+ MINISTRIES

Bob Fauser Sing-A-Long

This Friday, May 21, 1 p.m. Gym // Come listen, request songs, and sing-a-long with Bob Fauser, a singer, songwriter, and storyteller, for free. Songs range from the 50s to today.

Looking to sign up? All signups are available on the bulletin board outside the church office, or in our Church Center App! You may also contact the office.

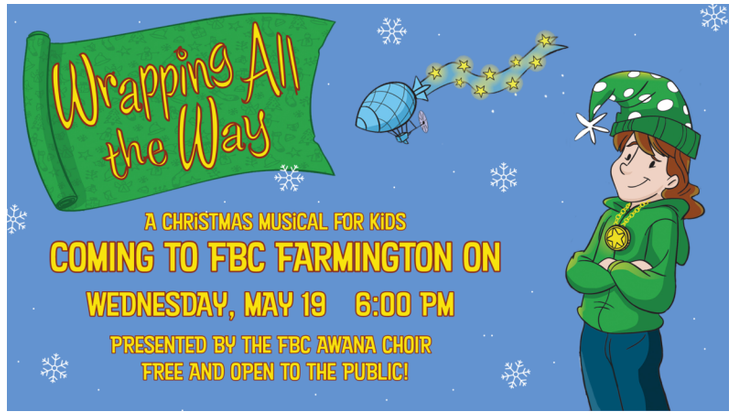

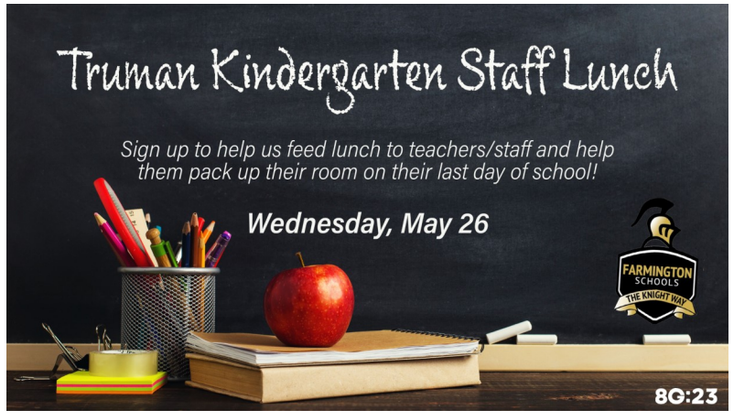

FBC Guest Wifi Password: FBCF210!

Interested in receiving our monthly newsletter, "News and Views?" Contact the church office!

FBC STAFF

Greg Robinson
Senior Pastor
greg@farmingtonfbc.org

Jason Welker
Associate Pastor of Students & Activities
jason@farmingtonfbc.org

Mark Phillips
Associate Pastor of Children & Education
mark@farmingtonfbc.org

Kevin Willis
Associate Pastor of Worship
kevin@farmingtonfbc.org

CONTACT US

Phone// 573-756-4654 Email// office@farmingtonfbc.org
Website// www.farmingtonfbc.org
Office Hours// Monday-Friday 8 a.m.-4:30 p.m.

FIRST BAPTIST
FARMINGTON

"You see that his faith and his actions were working together, and his faith was made complete by what he did."

James 2:22

8G:23

MAY 16, 2021

8 & 10:30 AM Worship

Welcome

AWANA Choir (10:30)

Worship Set **"All Creatures of Our God and King"**

"Days of Elijah"

"O Praise the Name"

"Because He Lives"

Special Music

Kids Dismiss to Lighthouse Harbor (10:30)

Message — Greg Robinson

Invitation **"Come Just As You Are"**

Closing Prayer

Giving boxes for tithes & offerings are available at the exits of the sanctuary.

AM SERMON

40 Days: Following Through with our Faith
James 2:14-25

PM SERMON

Joseph Pt. 8: Grace on Display
Genesis 43:15-34

MEET OUR VOLUNTEERS

Nursery
8AM: Tracey Skuta
10:30 AM: David & Katy Halley, Carol Grix
6 PM: Bill & Kathryn Helms

Welcome Center Desk
7:45-9 AM: Russell Leek
9-10:15 AM: Cheryl Luba
10:15-11:30 AM: John Robinson

Welcome to

FIRST BAPTIST
FARMINGTON

NEW HERE?

Welcome to our church family!

We are glad you are here to worship with us. We want to encourage you to fill out a Connect Card available in your pew. Turn that card in after the service at our Guest Central station located in the Welcome Center for a Welcome Bag and more information on our church. Follow our signs or ask an usher for directions. We are happy to help!

HAVE KIDS?

Newborn—Age 3

We have nursery care available for children up to age 3 during the 8 & 10:30 a.m. services, as well as Sunday School at 9:15 a.m.

PreK—Grade 6

Lighthouse Harbor, our children's worship service, meets during our 10:30 a.m. worship service, *excluding the first Sunday of each month.* Children will be directed in the service to exit the sanctuary with our volunteers to go to their service. Parents will pickup children after the service upstairs in Lighthouse Harbor.

We also have kids activity bags located in the foyer near the stairs to help kids sit through "big church."

PRAYER REQUESTS

Dawn Polacek, Lonna Kennedy, Darrell & Jeanie Griffin, Grant Currington, Jinny LeDuc, Mike Adams

THIS WEEK

Sunday, May 16
8:00 AM Worship
9:15 AM Sunday School
10:30 AM Worship
Lighthouse Harbor
4:30 PM Orchestra Rehearsal
5:00 PM Finance Committee
6:00 PM Worship
Fuel Student Bible Study

Monday, May 17
7:30 AM Walking Track
7:00 PM Baccalaureate Service

Tuesday, May 18
7:30 AM Walking Track
11:00 AM 1 Peter Bible Study

Wednesday, May 19
7:30 AM Walking Track
6:00 PM Children's Musical
Men's Bible Study
Prayer Meeting
7:00 PM Adult Choir Rehearsal

Thursday, May 20
7:30 AM Walking Track
10:00 AM Ladies Bible Study
6:30 PM 1 Peter Bible Study

Friday, May 21
7:30 AM Walking Track
1:00 PM The Intercessors Prayer Group
LIFE Plus Sing-A-Long

SYMPATHY TO

- Krista Myers and family in the death of her aunt, Pam Long
- Bill Miller and family in the death of his brother, Richard Miller

CONGRATULATIONS TO

- Pansy Pruitt and family in the birth of her great-granddaughter, Elaina Meoli